

# Sonatina n.1

Op.36

M.Clementi

Allegro ♩ = 160

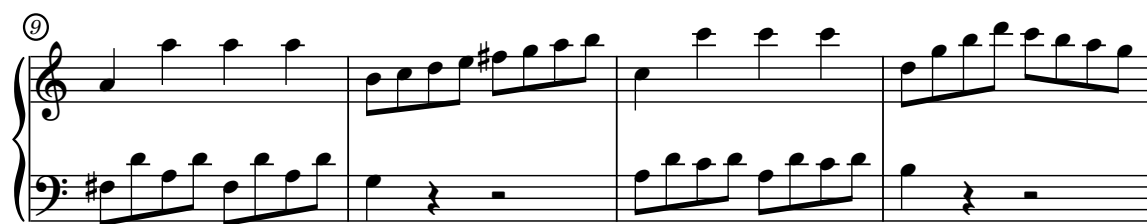
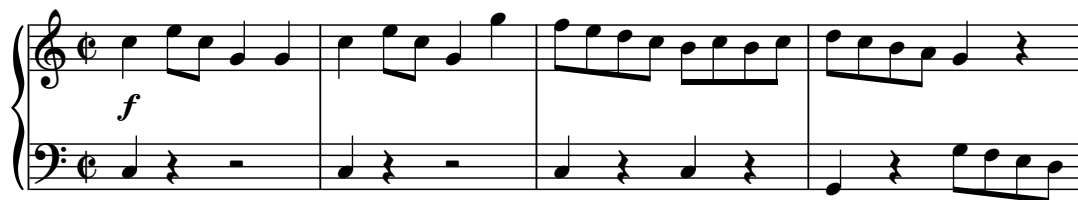

(16)

*p*

(20)

*f*

(24)

*p*

(28)

*cresc.*  
*f*

(32)

*f*

(36)

*f*

Andante ♩ = 62

(20)

Trills (tr) and dynamics (f, dim., cresc.) are present. The right hand features a trill in measure 21 and a triplet of eighth notes in measure 23. The left hand plays a steady eighth-note accompaniment.

(24)

Trills (tr) and dynamics (f) are present. The right hand features a trill in measure 25. The left hand plays a steady eighth-note accompaniment.

### Vivace

Dynamic (p) is present. The right hand features a series of eighth-note patterns. The left hand plays a steady eighth-note accompaniment.

(9)

Dynamics (f, p) are present. The right hand features a series of eighth-note patterns. The left hand plays a steady eighth-note accompaniment.

(18)

Dynamics (f, p) are present. The right hand features a series of eighth-note patterns. The left hand plays a steady eighth-note accompaniment.

26

dim. *p*

34

*pp*

42

*f*

51

*p* *f*

59

*p* *f*

65

*ff*
